

ThreeSide Peptides
 10600 Endeavour Way Suite 3
 Largo, FL 33777



Project 135679
Lab # 132062
Date Rec'd 1/7/2026
Report Issued 1/20/2026

Project

Sample BPC-157 10 mg BPC102512

Certificate of Analysis

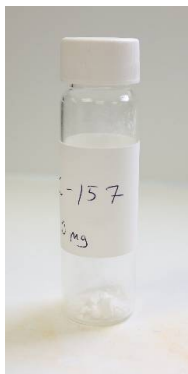

<u>Analyte</u>	<u>Result</u>	<u>LOQ</u>	<u>Units</u>	<u>% of Label</u>	<u>Method</u>	<u>Date</u>	<u>CAS</u>
Peptide Analysis							
Chromatographic purity	99.69	0.5	%		HPLC-UV/MS	1/11/2026	
BPC-157	14.9	0.5	mg	149.1	HPLC-UV-MS	1/11/2026	137525-51-0
BPC-157	ID Confirmed				HPLC-UV-MS	1/11/2026	

The data presented are from the analysis of the sample shown and meet Krause Analytical internal quality assurance criteria unless otherwise flagged.
 Methods shown reference current Krause Analytical SOPs
 ND - Not detected LOQ - limit of quantification
 Copyright © 2025 Krause Analytical LLC. All rights reserved.

Respectfully submitted,

Mark C. Krause
 Laboratory Director



krause analytical

Chromatogram

Response_

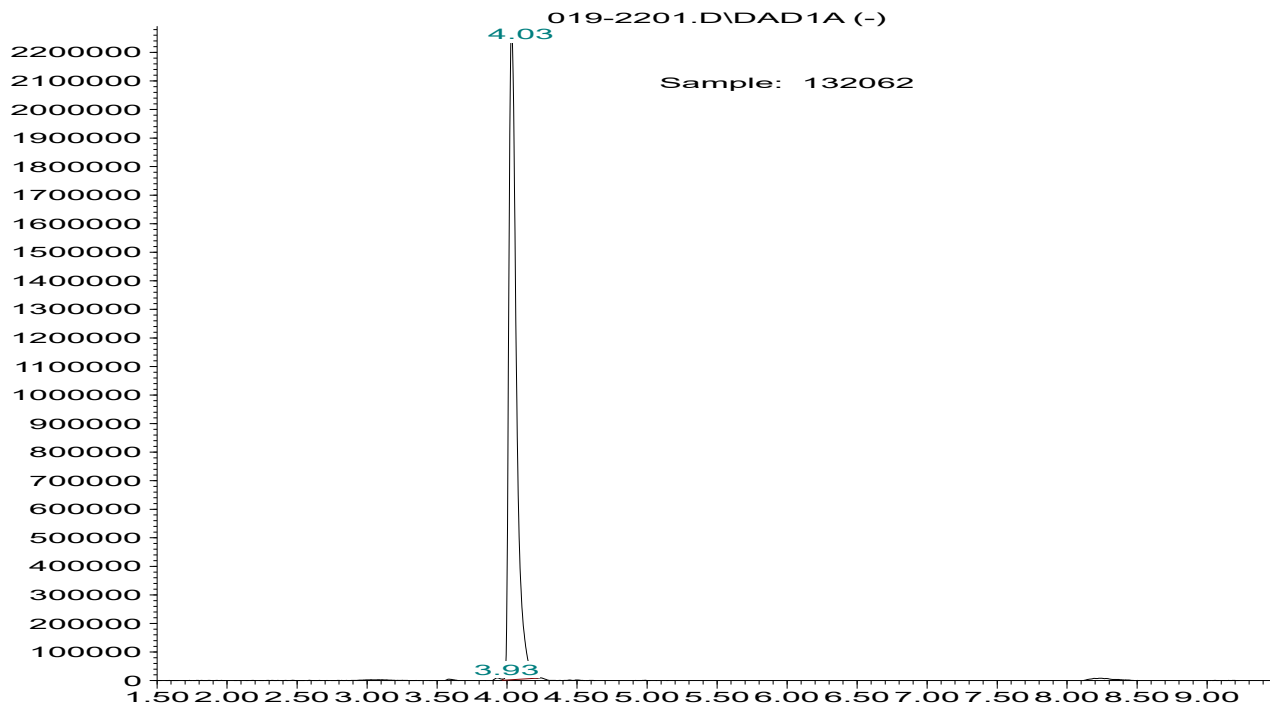

Time

Mass spectrum/Reference Spectrum

132062 171 (3.160)

Scan ES+
3.45e6

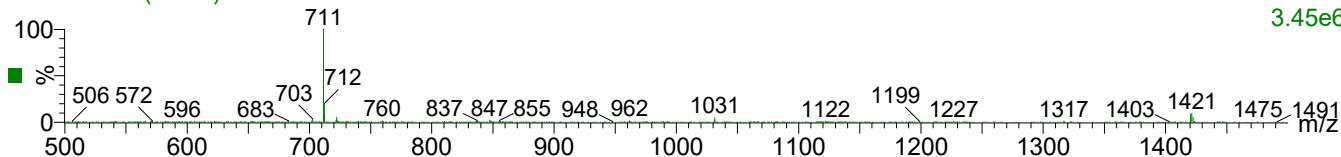

BPC-157r2 179 (3.308)

Scan ES+
3.38e6

