

ThreeSide Peptides  
 10600 Endeavour Way Suite 3  
 Largo, FL 33777



**Project** 135679  
**Lab #** 132081  
**Date Rec'd** 1/7/2026  
**Report Issued** 1/20/2026

**Project****Sample** GLP-3 R 10 mg RT102512**Certificate of Analysis**

<u>Analyte</u>	<u>Result</u>	<u>LOQ</u>	<u>Units</u>	<u>% of Label</u>	<u>Method</u>	<u>Date</u>	<u>CAS</u>
<b>Peptide Analysis</b>							
Chromatographic purity	>99.95	0.5	%		HPLC-UV/MS	1/15/2026	
Retatrutide	10.4	0.5	mg	104.1	HPLC-UV-MS	1/15/2026	2381089-83-2
Retatrutide	ID Confirmed				HPLC-UV-MS	1/15/2026	

The data presented are from the analysis of the sample shown and meet Krause Analytical internal quality assurance criteria unless otherwise flagged.  
 Methods shown reference current Krause Analytical SOPs  
 ND - Not detected LOQ - limit of quantification  
 Copyright © 2025 Krause Analytical LLC. All rights reserved.

Respectfully submitted,

Mark C. Krause  
 Laboratory Director



krause analytical

### Chromatogram

Response\_

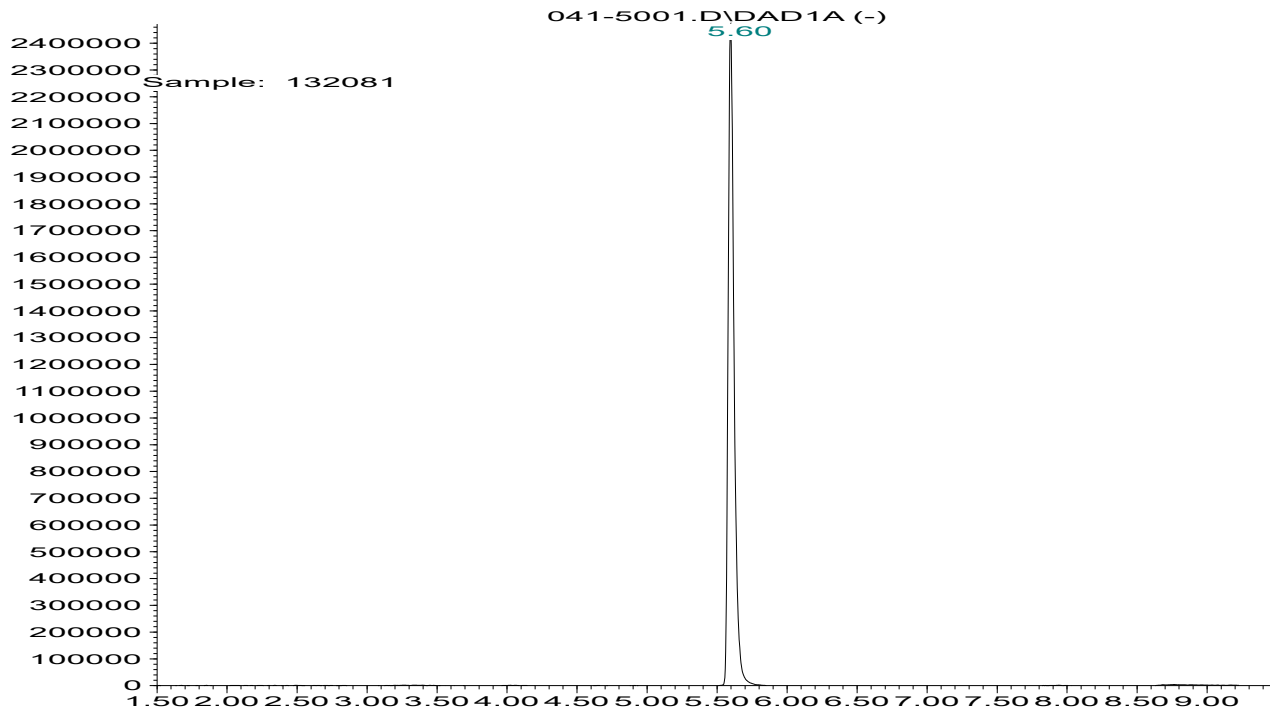

Time

### Mass spectrum/Reference Spectrum

132081 52 (0.961)

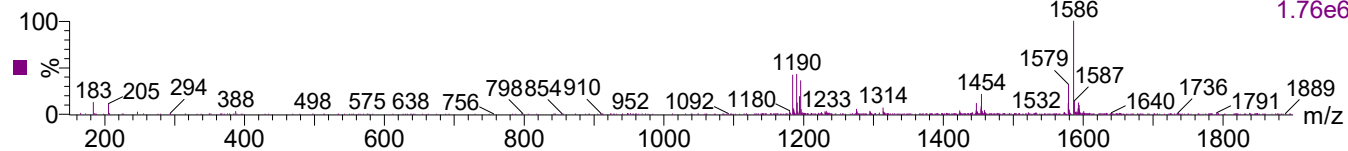

Retatrutide 44 (0.813)

