

ThreeSide Peptides  
10600 Endeavour Way Suite 3  
Largo, FL 33777



**Project** 145056  
**Lab #** 201163  
**Date Rec'd** 2/9/2026  
**Report Issued** 2/19/2026

**Compound** GLP-3R

**Label Claim** 10 mg

**Batch/Lot** RT102602

## Certificate of Analysis



<u>Analyte</u>	<u>Result</u>	<u>Units</u>	<u>LOQ</u>	<u>% of Label</u>	<u>Method</u>	<u>Date</u>	<u>CAS</u>
<b>Peptide Analysis</b>							
Chromatographic purity	99.84	%	0.5		HPLC-UV/MS	2/15/2026	
Retatrutide	9.22	mg	0.5	92.2	HPLC-UV-MS	2/15/2026	2381089-83-2
Retatrutide	ID Confirmed				HPLC-UV-MS	2/15/2026	

The data presented are from the analysis of the sample shown and meet Krause Analytical internal quality assurance criteria unless otherwise flagged.

Methods shown reference current Krause Analytical SOPs

ND - Not detected LOQ - limit of quantification

All values reported on a per vial basis unless otherwise noted

Copyright © 2026 Krause Analytical LLC. All rights reserved.

Respectfully submitted,

Mark C. Krause  
Laboratory Director



**krause analytical**

### Chromatogram

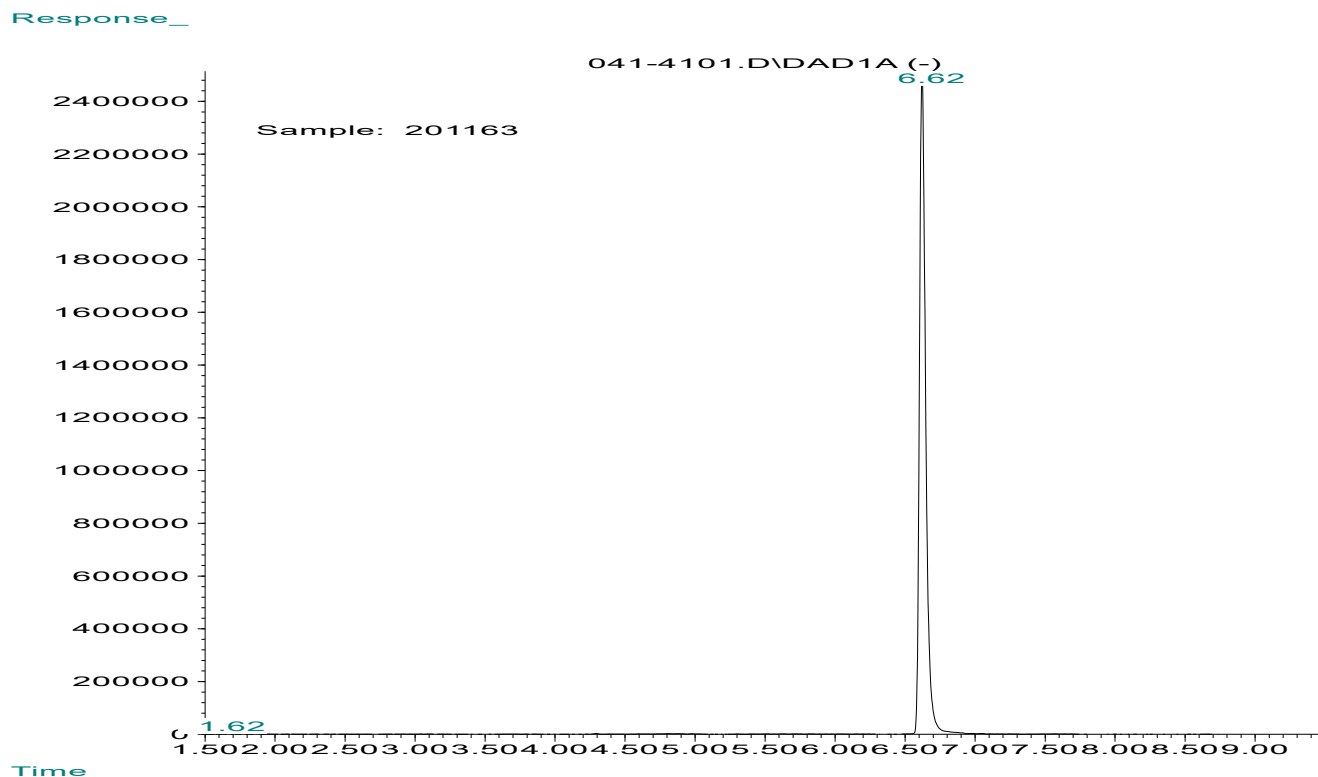

### Mass spectrum/Reference Spectrum

