

ThreeSide Peptides  
 10600 Endeavour Way Suite 3  
 Largo, FL 33777



**Project** 135679  
**Lab #** 132072  
**Date Rec'd** 1/7/2026  
**Report Issued** 1/20/2026

**Project****Sample** KLOW 80 mg KLW802512**Certificate of Analysis**

<u>Analyte</u>	<u>Result</u>	<u>LOQ</u>	<u>Units</u>	<u>% of Label</u>	<u>Method</u>	<u>Date</u>	<u>CAS</u>
<b>Peptide Analysis</b>							
Chromatographic purity	99.84	0.5	%		HPLC-UV/MS	1/15/2026	
BPC-157	9.13	0.5	mg	91.3	HPLC-UV-MS	1/15/2026	137525-51-0
BPC-157	ID Confirmed				HPLC-UV-MS	1/15/2026	
GHK-Cu	48.0	0.5	mg	96.0	HPLC-UV-MS	1/15/2026	49557-75-7
GHK-Cu	ID Confirmed				HPLC-UV-MS	1/15/2026	
KPV	9.67	0.5	mg	96.7	HPLC-UV-MS	1/15/2026	112965-21-6
KPV	ID Confirmed				HPLC-UV-MS	1/15/2026	
Thymosin $\beta$ 4	10.0	0.5	mg	100.1	HPLC-UV-MS	1/15/2026	77591-33-4
Thymosin $\beta$ 4	ID Confirmed				HPLC-UV-MS	1/15/2026	

The data presented are from the analysis of the sample shown and meet Krause Analytical internal quality assurance criteria unless otherwise flagged.  
 Methods shown reference current Krause Analytical SOPs  
 ND - Not detected LOQ - limit of quantification  
 Copyright © 2025 Krause Analytical LLC. All rights reserved.

Respectfully submitted,

Mark C. Krause  
 Laboratory Director



krause analytical

### Chromatogram

Response\_

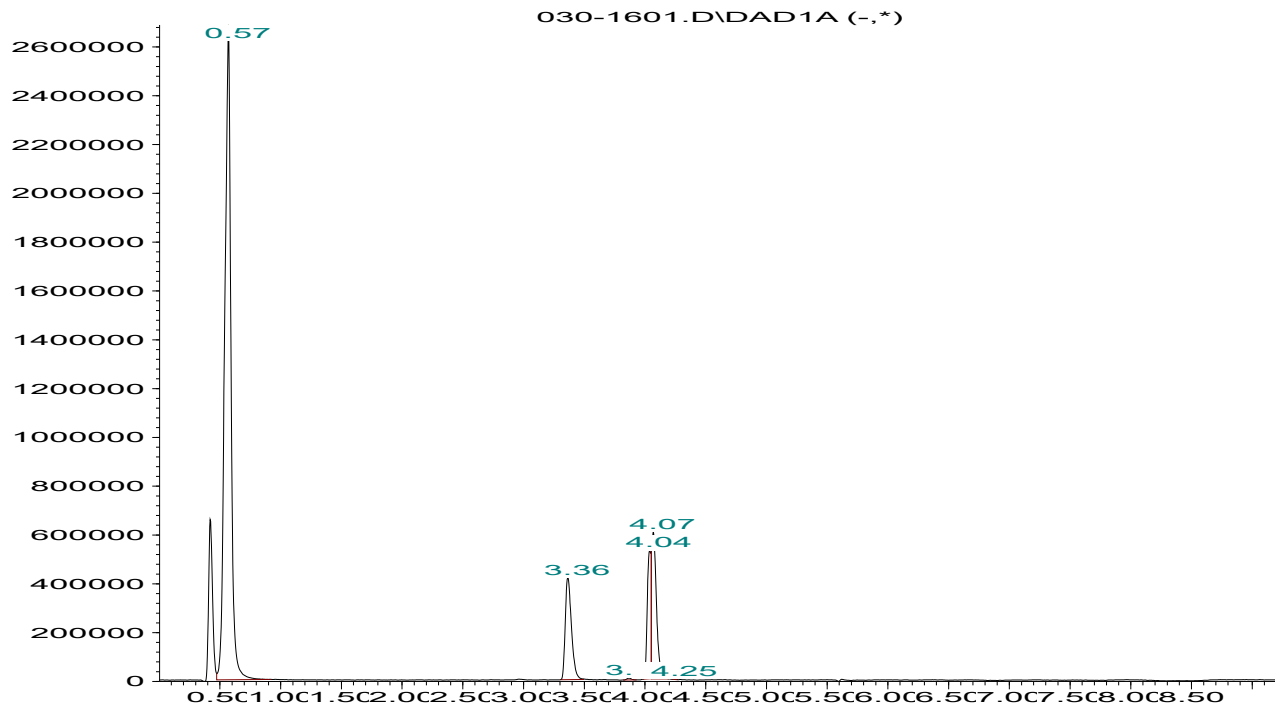

Time

### Mass spectrum/Reference Spectrum

132072d1 94 (1.738)

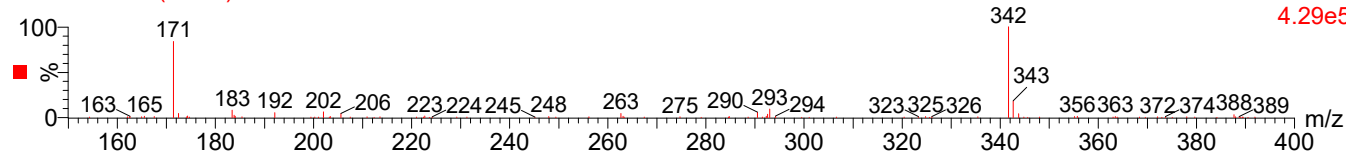

GHK-Cu 81 (1.497)

