

ThreeSide Peptides  
 10600 Endeavour Way Suite 3  
 Largo, FL 33777



**Project** 135679  
**Lab #** 132073  
**Date Rec'd** 1/7/2026  
**Report Issued** 1/20/2026

**Project****Sample** KPV 10 mg KP102512**Certificate of Analysis**

<u>Analyte</u>	<u>Result</u>	<u>LOQ</u>	<u>Units</u>	<u>% of Label</u>	<u>Method</u>	<u>Date</u>	<u>CAS</u>
<b>Peptide Analysis</b>							
Chromatographic purity	98.98	0.5	%		HPLC-UV/MS	1/15/2026	
KPV	10.3	0.5	mg	103.5	HPLC-UV-MS	1/15/2026	112965-21-6
KPV	ID Confirmed				HPLC-UV-MS	1/15/2026	

The data presented are from the analysis of the sample shown and meet Krause Analytical internal quality assurance criteria unless otherwise flagged.  
 Methods shown reference current Krause Analytical SOPs  
 ND - Not detected LOQ - limit of quantification  
 Copyright © 2025 Krause Analytical LLC. All rights reserved.

Respectfully submitted,

Mark C. Krause  
 Laboratory Director



krause analytical

### Chromatogram

Response\_

007-0701.D\AD1A

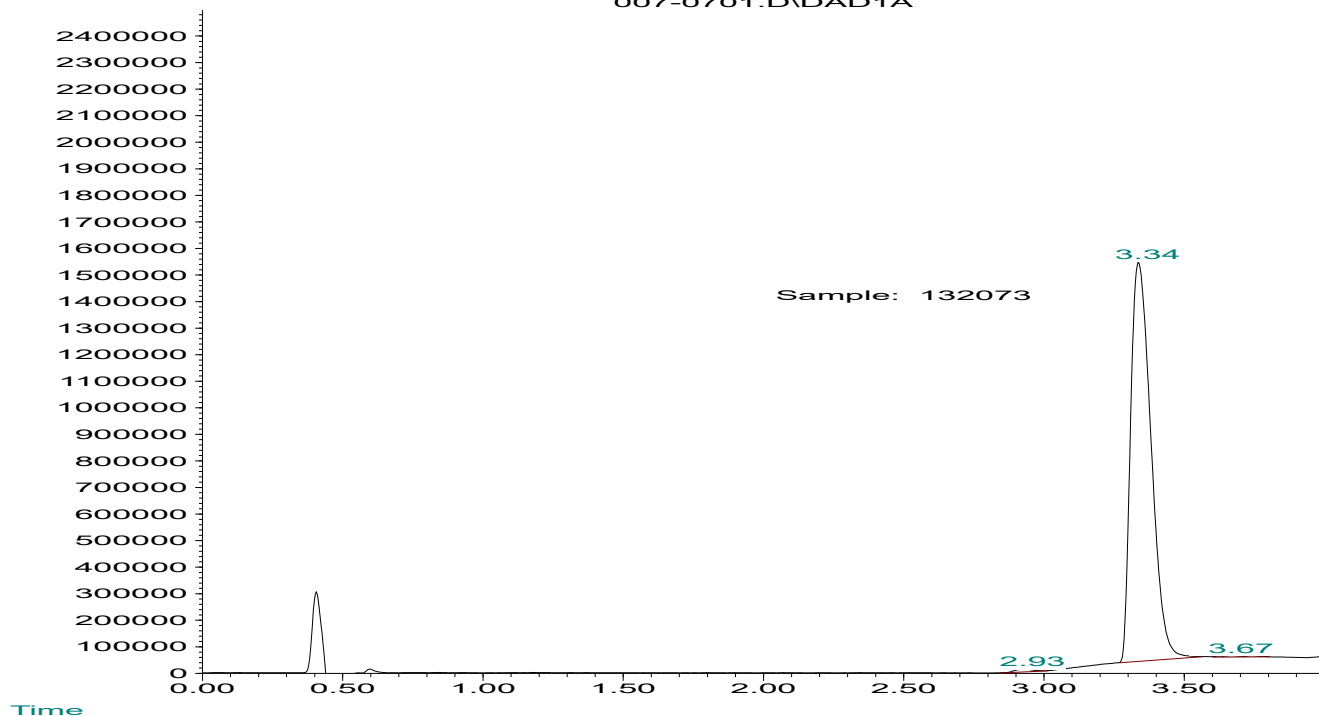

### Mass spectrum/Reference Spectrum

132073 327 (6.044)

Scan ES+  
4.33e5

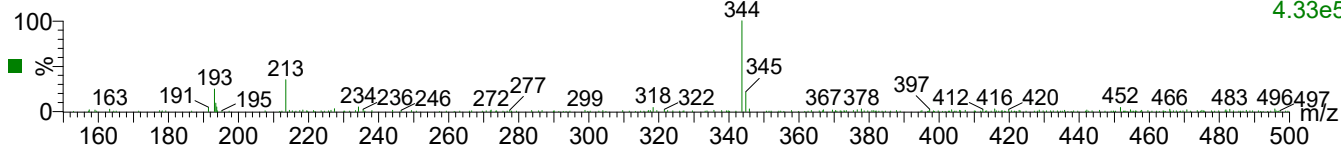

KPV 39 (0.721)

Scan ES+  
4.75e7

